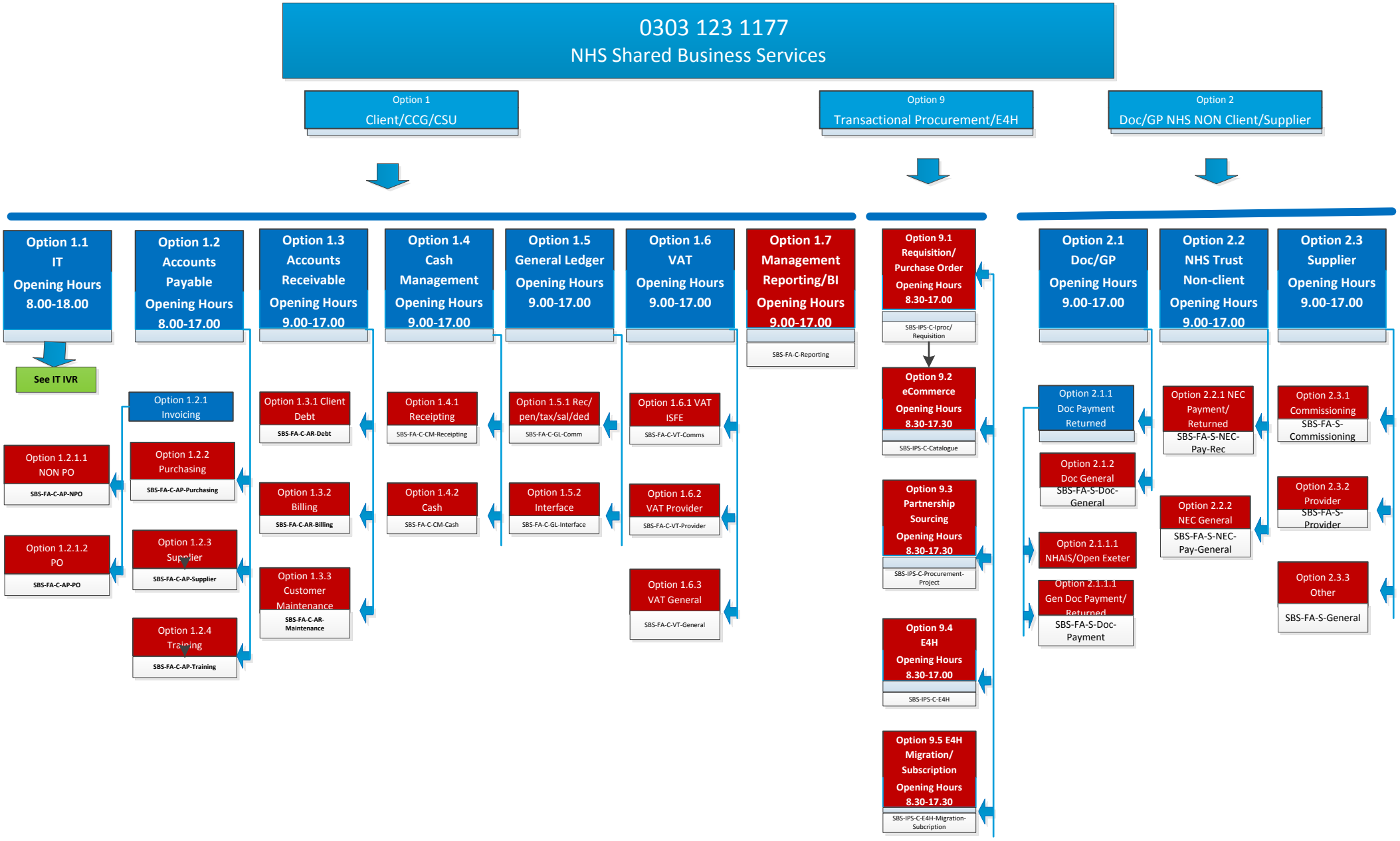
0303 123 1177
NHS Shared Business Services
Option 1
Client/CCG/CSU
Option 9
Transactional Procurement/E4H
Option 2
Doc/GP NHS NON Client/Supplier
Option 1.1 IT Opening Hours 8.00-18.00
See IT IVR
Option 1.1.1 NON PO
SBS-FA-C-AP-NPO
Option 1.1.2 PO
SBS-FA-C-AP-PO
Option 1.2 Accounts Payable Opening Hours 8.00-17.00
Option 1.2.1 Invoicing
Option 1.2.2 Purchasing
SBS-FA-C-AP-Purchasing
Option 1.2.3 Supplier
SBS-FA-C-AP-Supplier
Option 1.2.4 Training
SBS-FA-C-AP-Training
Option 1.3 Accounts Receivable Opening Hours 9.00-17.00
Option 1.3.1 Client Debt
SBS-FA-C-AR-Debt
Option 1.3.2 Billing
SBS-FA-C-AR-Billing
Option 1.3.3 Customer Maintenance
SBS-FA-C-AR-Maintenance
Option 1.4 Cash Management Opening Hours 9.00-17.00
Option 1.4.1 Receipting
SBS-FA-C-CM-Receipting
Option 1.4.2 Cash
SBS-FA-C-CM-Cash
Option 1.5 General Ledger Opening Hours 9.00-17.00
Option 1.5.1 Rec/ pen/tax/sal/ded
SBS-FA-C-GL-Comm
Option 1.5.2 Interface
SBS-FA-C-GL-Interface
Option 1.6 VAT Opening Hours 9.00-17.00
Option 1.6.1 VAT ISFE
SBS-FA-C-VT-Comms
Option 1.6.2 VAT Provider
SBS-FA-C-VT-Provider
Option 1.6.3 VAT General
SBS-FA-C-VT-General
Option 1.7 Management Reporting/BI Opening Hours 9.00-17.00
SBS-FA-C-Reporting
Option 9.1 Requisition/ Purchase Order Opening Hours 8.30-17.00
SBS-IPS-C-Iproc/ Requisition
Option 9.2 eCommerce Opening Hours 8.30-17.30
SBS-IPS-C-Catalogue
Option 9.3 Partnership Sourcing Opening Hours 8.30-17.30
SBS-IPS-C-Procurement-Project
Option 9.4 E4H Opening Hours 8.30-17.00
SBS-IPS-C-E4H
Option 9.5 E4H Migration/ Subscription Opening Hours 8.30-17.30
SBS-IPS-C-E4H-Migration-Subcription
Option 2.1 Doc/GP Opening Hours 9.00-17.00
Option 2.1.1 Doc Payment Returned
Option 2.1.2 Doc General
SBS-FA-S-Doc-General
Option 2.1.1.1 NHAIS/Open Exeter
Option 2.1.1.1 Gen Doc Payment/ Returned
SBS-FA-S-Doc-Payment
Option 2.2 NHS Trust Non-client Opening Hours 9.00-17.00
Option 2.2.1 NEC Payment/ Returned
SBS-FA-S-NEC-Pay-Rec
Option 2.2.2 NEC General
SBS-FA-S-NEC-Pay-General
Option 2.3 Supplier Opening Hours 9.00-17.00
Option 2.3.1 Commissioning
SBS-FA-S-Commissioning
Option 2.3.2 Provider
SBS-FA-S-Provider
Option 2.3.3 Other
SBS-FA-S-General